

the homes at  
**Berry Ridge**  
 on the scenic  
 Huckleberry Trail

New Custom Homes from \$750's  
 801 Airport Road • Blacksburg, VA 24060  
 Located in the heart of a thriving community!

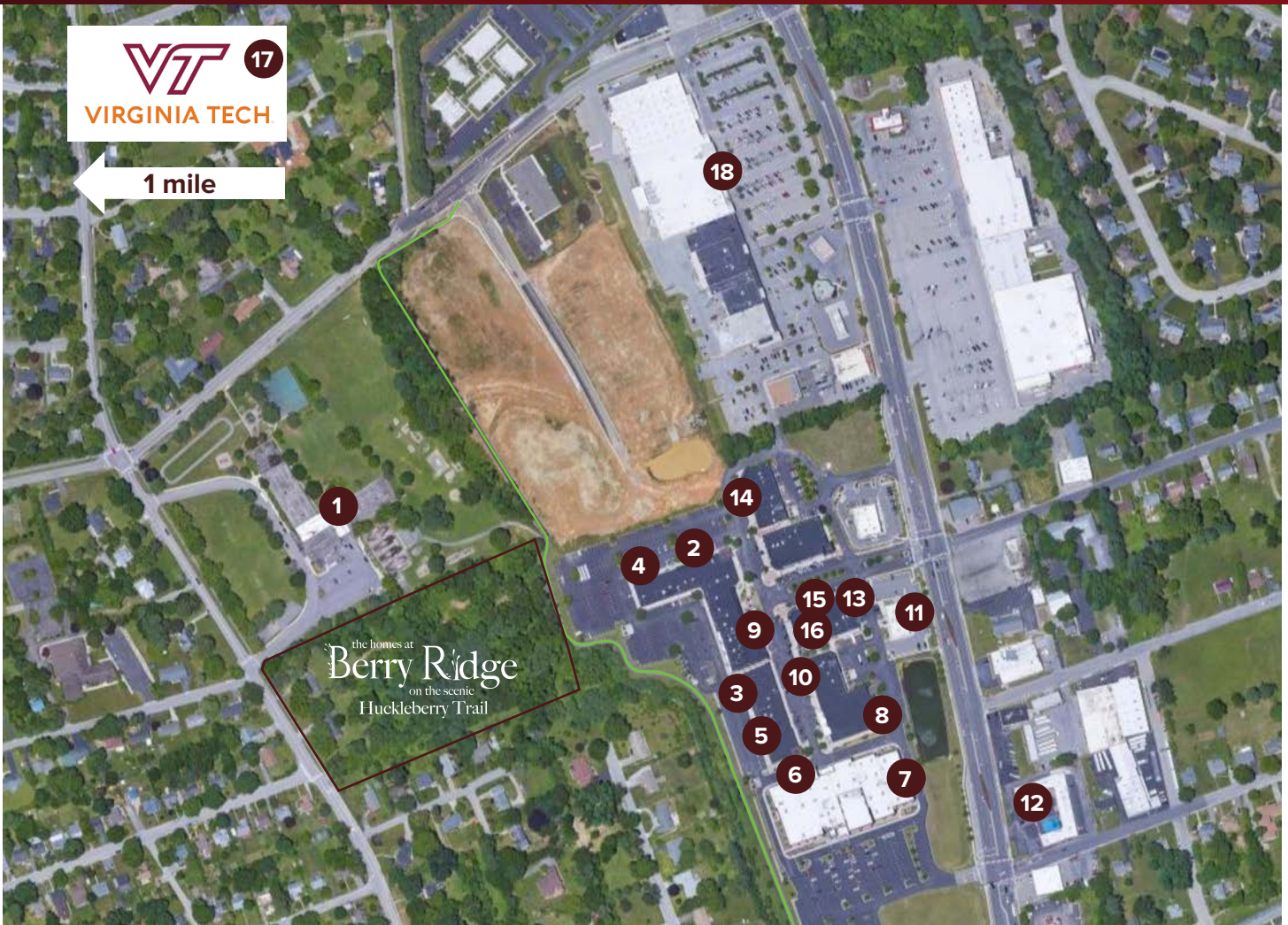

**Huckleberry Walking Trail**

1. Margaret Beeks Elementary School
2. SportsClips
3. Ocean Samurai Sushi



4. Anytime Fitness
5. Walkabout Outfitters
6. McClain's at First & Main
7. B&B Theatres
8. Ashley Homestore
9. Bull & Bones Brewhaus & Grill
10. El Rodeo Mexican Restaurant
11. Starbucks
12. Annie Kay's Main Street Market

13. Talbot's Women's Clothing
14. Avellinos Italian Restaurant & Pizzeria
15. CharMarie Salon
16. Loft
17. Virginia Tech - Lane Stadium (1 mile)
18. Gables Shopping Center
  - Kroger
  - First Citizens Bank
  - Virginia ABC
  - Blacksburg South KinderCare

**Bill Aden**  
 Office: (540) 552.6500  
 Cell: (540) 320-8420

[waden@daa.com](mailto:waden@daa.com)

**220 Professional Park Dr.**  
**Blacksburg, VA 24060**

[www.homesatberryridge.com](http://www.homesatberryridge.com)



Licensed in the State of Virginia